

Chapter 4: Using Filters and the Multi-Select Search Function

Effectively using Page Selectors is necessary to ensure that the data displayed is the data needed.

Oracle BI Interactive Dashboards - General Ledger - Basic Activity - Mozilla Firefox

File Edit View History Bookmarks Tools Help

Oracle BI Interactive Dashboards - General ...

Back Forward Home New Tab Stop Bookmarks Reload New Window

https://obiee11test.adminapps.cornell.edu/analytics/saw.dll

Cornell University

Search All Advanced Help

Signed In As Stephen Jackson

General Ledger - Basic Activity

Home Organization Summary Organization Listing

Object Sub Object Stude»

Reset Page

Choose Selections Type: Basic Advanced

Advanced

College/Division Fiscal Year Fiscal Period Org Type

Fund Grp And Name

Object Consolidat

Object Level Name Object Cd And Name

Org Mgr Name Sub Account FRC AICPA Function Name Higher Ed Function Name

Apply

In many instances, users will need to change the default selections to ones that are valid for their specific needs.

Page Selectors often use a feature called Multi-Select to allow users to choose multiple values in a selector.

To make a page selection, click the Multi-Select box for the selector.

Budget vs Actual

No Results

The specified criteria didn't result in any data. This is often caused by applying filters and/or selections that are too restrictive or that contain incorrect values. Please check your Analysis Filters and try again. The filters currently being applied are shown below.

Level 4 Org Type With Name is equal to -
and Fiscal Year Long Descr is equal to **FY2013**
and Fiscal Per/Month Name is equal to **05 - November**
and Basic Acct. Category is equal to **IN, EX**

Refresh

Lower Limit Lower Mid Upper Mid High Limit

-15 -5 5 15 Apply

Actuals Over Time

No Results

The specified criteria didn't result in any data. This is often caused by applying filters and/or selections that are too restrictive or that contain incorrect values. Please check your Analysis Filters and try again. The filters currently being applied are shown below.

Level 4 Org Type With Name is equal to -
and Fiscal Year Long Descr is equal to **FY2013**
and Basic Acct. Category is equal to **IN, EX**

Analyze - Refresh

Spending Rate

In many instances, users will need to change the default selections to ones that are valid for their specific needs.

Page Selectors often use a feature called Multi-Select to allow users to choose multiple values in a selector.

To make a page selection, click the Multi-Select box for the selector.

Oracle BI Interactive Dashboards - General Ledger - Basic Activity - Mozilla Firefox

Oracle BI Interactive Dashboards - General ...

Back Forward Home New Tab Stop Bookmarks Reload New Window

https://obiee11test.adminapps.cornell.edu/analytics/saw.dll

Cornell University

Search All Advanced Help

General Ledger - Basic Activity

Home Catalog Favorites Dashboards New Open Signed In As Stephen Jackson

Home Organization Summary Organization Listing Organization with Fund Specific Organization with Account Account Transaction Object Sub Object Stude»

Choose Selections Type: Basic Advanced

College/Division Fiscal Year FY2013 Fiscal Period 05 - November Org Type C

Fund Grp And Name Sub Fund Grp And Name

Object Consolidation Object Consolidation Name Object Level Name Object Cd And Name

Sub Object Cd And Name Org Mgr Name Sub Account FRC AICPA Function Name Higher Ed Function Name

Apply

Reset Page

Budget vs Actual

No Results

The specified criteria didn't result in any data. This is often caused by applying filters and/or selections that are too restrictive or that contain incorrect values. Please check your Analysis Filters and try again. The filters currently being applied are shown below.

Level 4 Org Type With Name is equal to -
and Fiscal Year Long Descr is equal to **FY2013**
and Fiscal Per/Month Name is equal to **05 - November**
and Basic Acct. Category is equal to **IN, EX**

Refresh

Lower Limit Lower Mid Upper Mid High Limit

-15 -5 5 15 Apply

Actuals Over Time

No Results

The specified criteria didn't result in any data. This is often caused by applying filters and/or selections that are too restrictive or that contain incorrect values. Please check your Analysis Filters and try again. The filters currently being applied are shown below.

Level 4 Org Type With Name is equal to -
and Fiscal Year Long Descr is equal to **FY2013**
and Basic Acct. Category is equal to **IN, EX**

Analyze - Refresh

Spending Rate

javascript:void(0)

Click the down arrow.

You can scroll through data and select single or multiple items by clicking the check box.

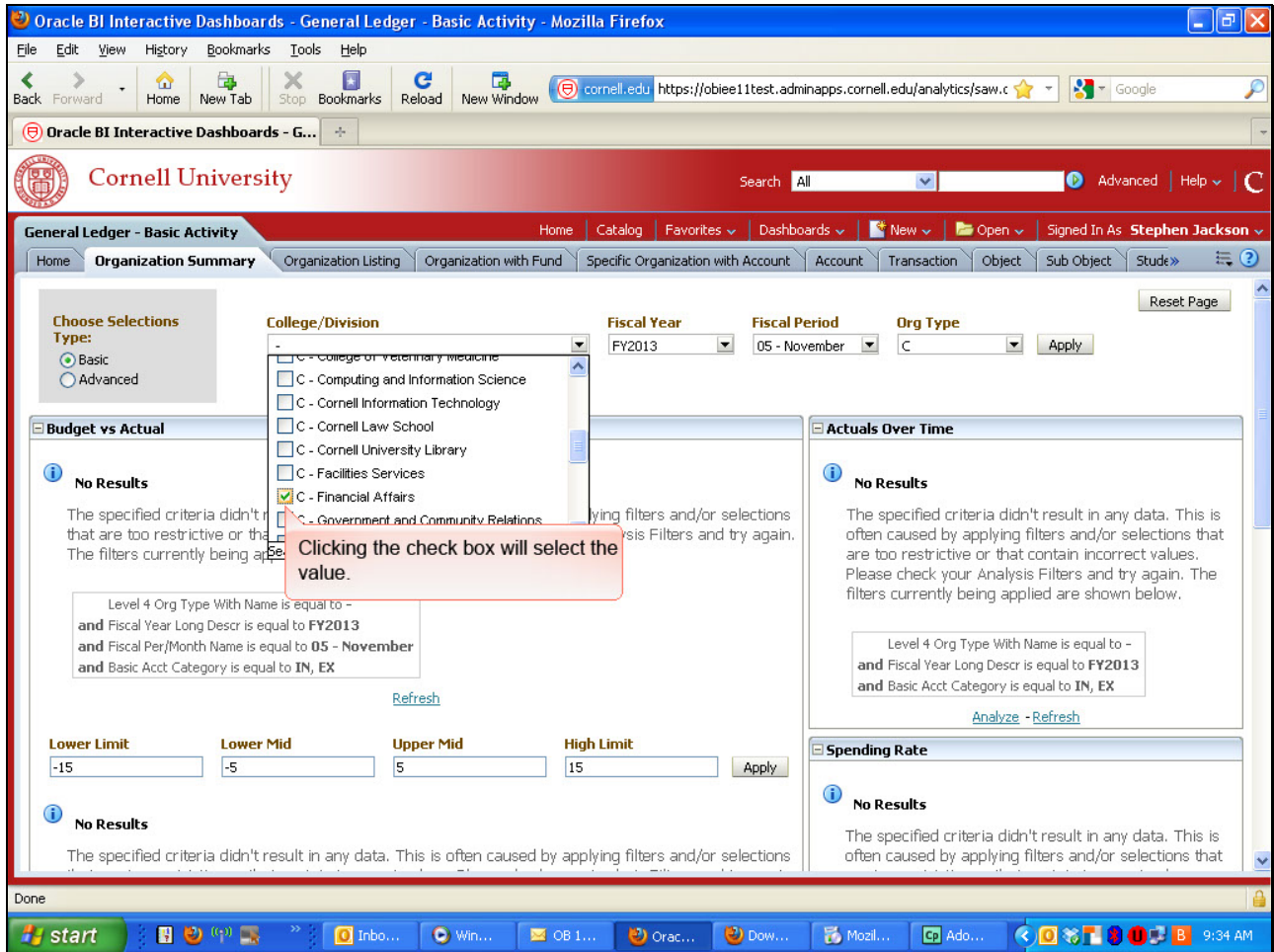

Clicking the check box will select the value.

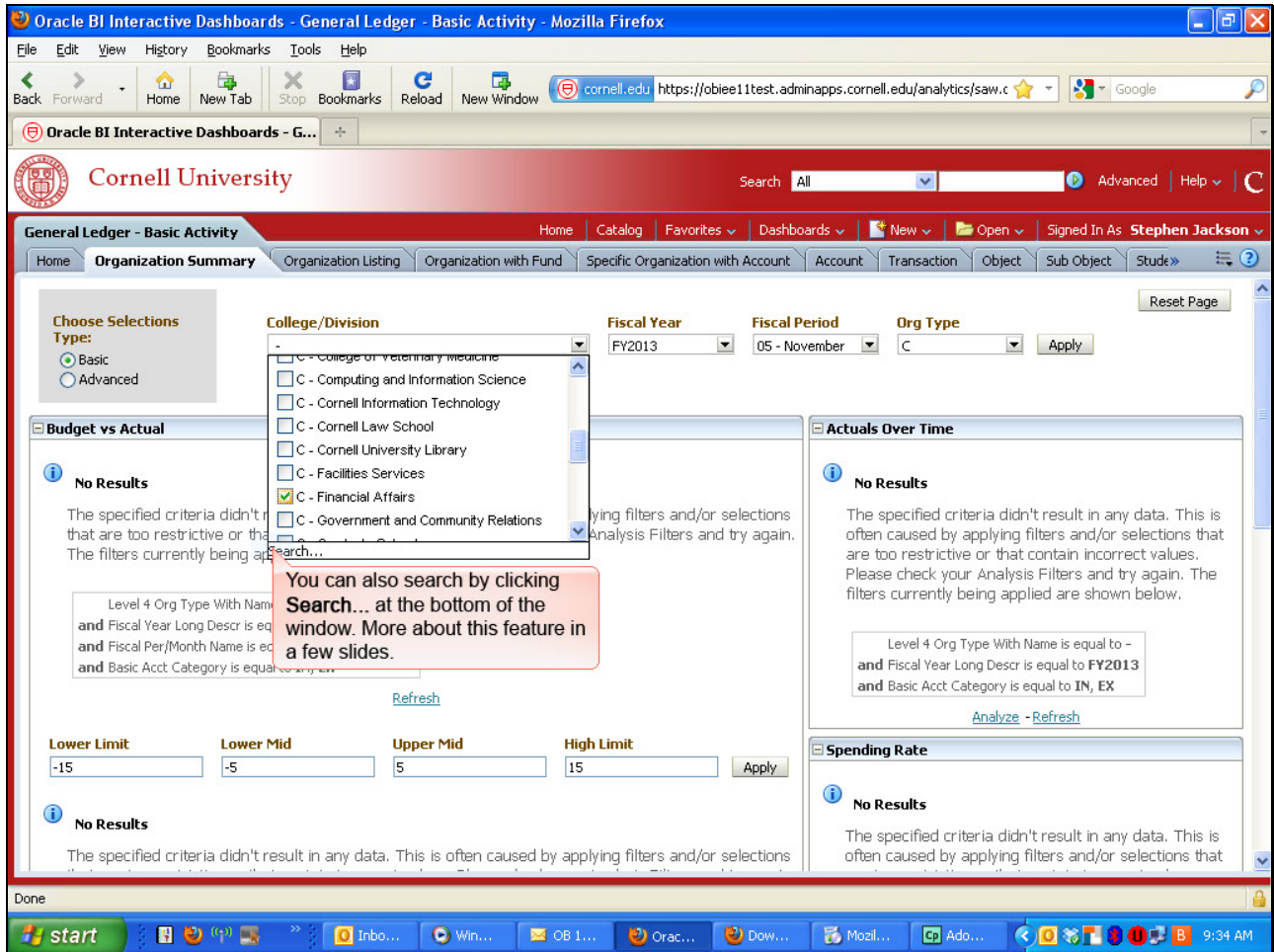

You can also search by clicking **Search...** at the bottom of the window. More about this feature in a few slides.

With the filters returned...

Click **Apply**

If you want to search for items, click **Search...** at the bottom of the window.

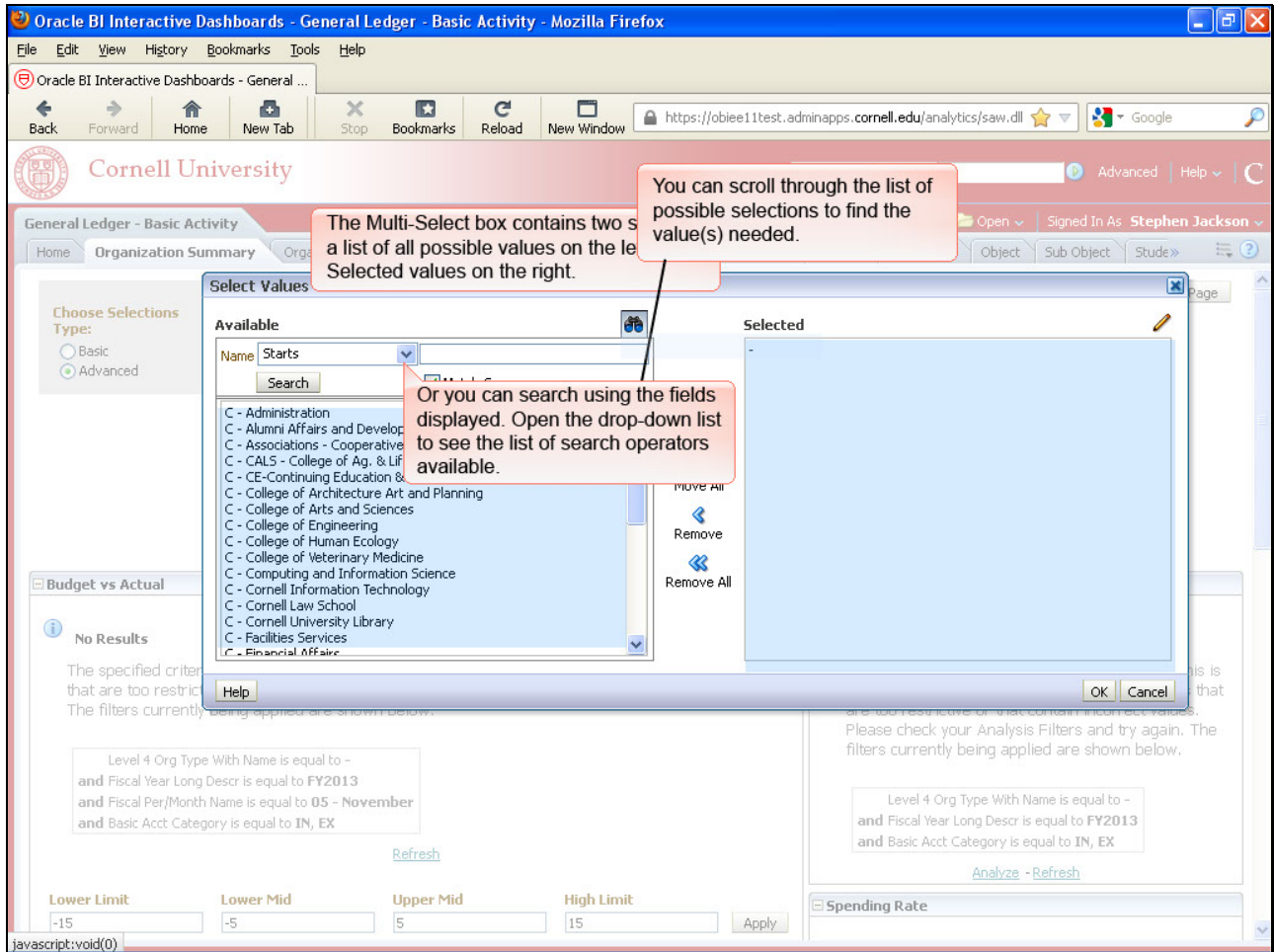

The Multi-Select box contains two sections: a list of all possible values on the left and Selected values on the right.

You can scroll through the list of possible selections to find the value(s) needed.

Or you can search using the fields displayed. Open the drop-down list to see the list of search operators available.

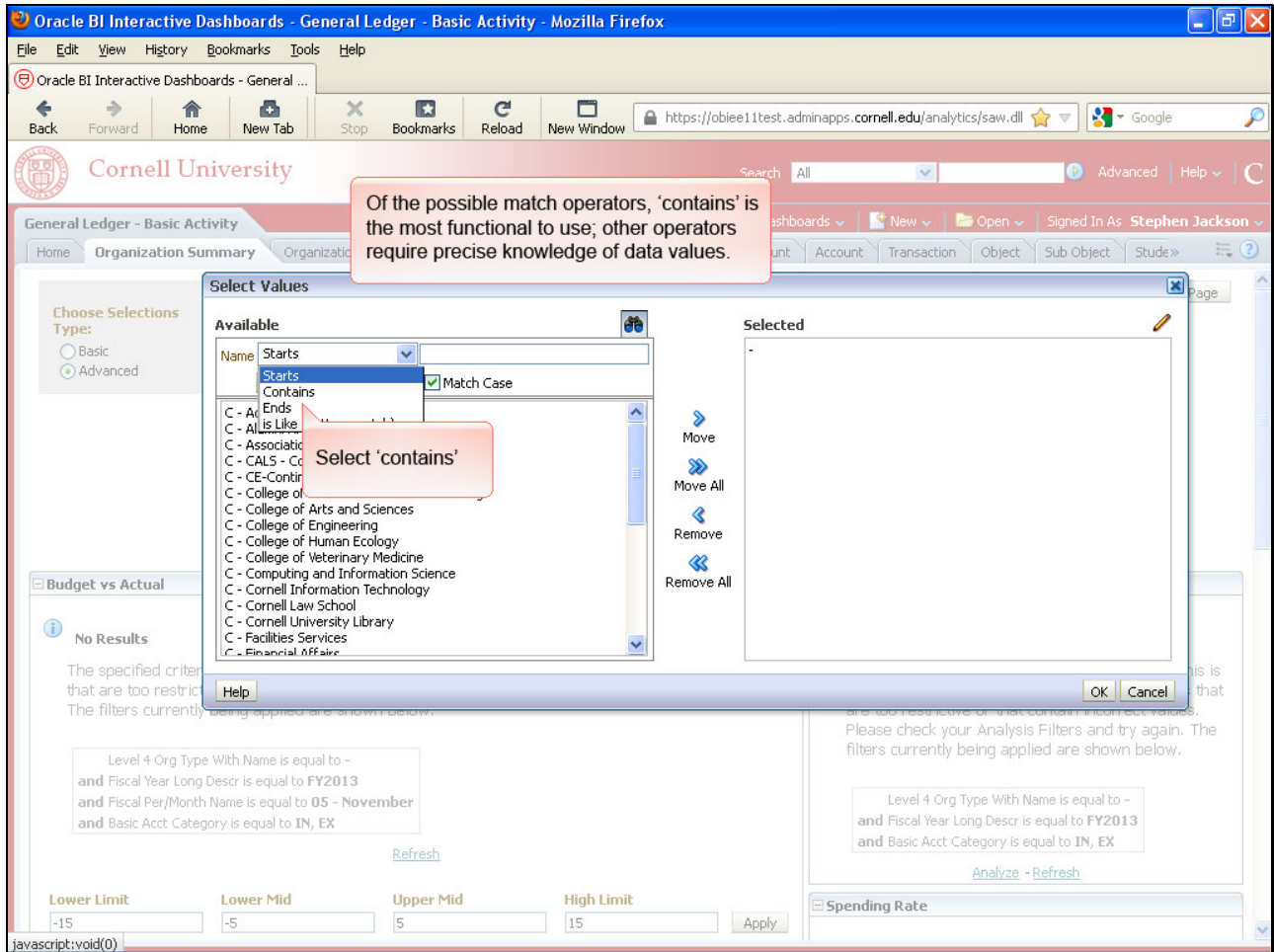

Of the possible match operators, 'contains' is the most functional to use; other operators require precise knowledge of data values.

Select 'contains'

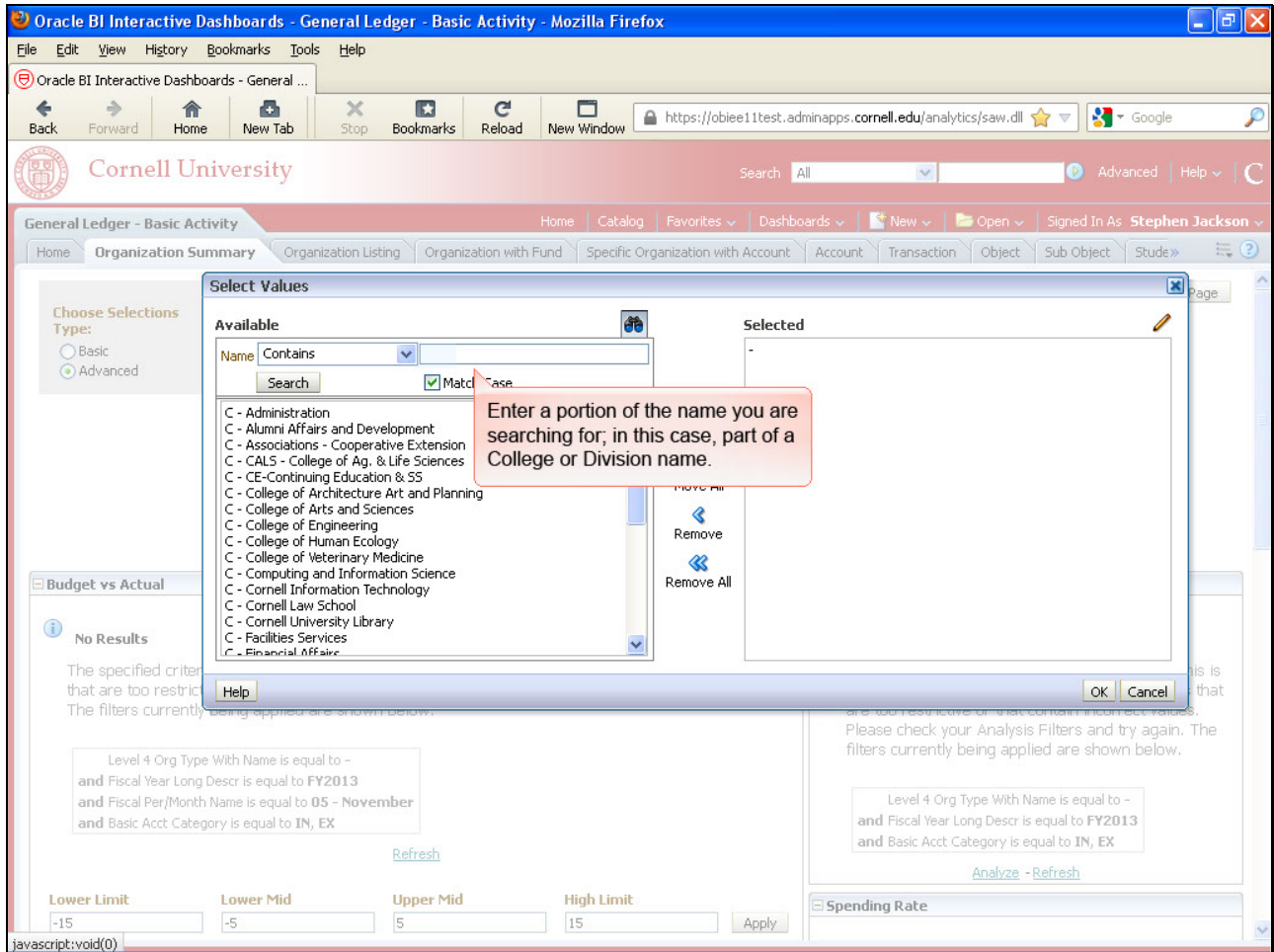

Enter a portion of the name you are searching for; in this case, part of a College or Division name.

The "Select Values" dialog box is open, showing a search for "finan" in the "Name" field. The "Match Case" checkbox is checked. The "Available" list contains various organizational units, such as "C - Administration", "C - Alumni Affairs and Development", etc. The "Selected" list is empty. A red callout box with the text "The match search is case sensitive." points to the search field.

Below the dialog box, the "Budget vs Actual" section shows "No Results" with a message: "The specified criteria that are too restrictive. The filters currently being applied are shown below." The filters listed are: "Level 4 Org Type With Name is equal to -", "and Fiscal Year Long Descr is equal to FY2013", "and Fiscal Per/Month Name is equal to 05 - November", and "and Basic Acct. Category is equal to IN, EX". There are "Refresh" and "Analyze - Refresh" buttons.

At the bottom, there are input fields for "Lower Limit" (-15), "Lower Mid" (-5), "Upper Mid" (5), and "High Limit" (15), with an "Apply" button. A "Spending Rate" section is also visible.

The match search is case sensitive.

To make this field non case sensitive click the **Match Case** check box.

The "Select Values" dialog box is open, showing a search interface. The "Available" list contains various organizational units, and the "Selected" list is empty. A red callout box with the text "Click the Search button." points to the "Search" button in the dialog. The dialog also includes a "Name" field with "Contains" selected and "finan" entered, and a "Match Case" checkbox.

Below the dialog, the "Budget vs Actual" section shows "No Results" and a message: "The specified criteria that are too restrictive. The filters currently being applied are shown below." The filters listed are: "Level 4 Org Type With Name is equal to -", "and Fiscal Year Long Descr is equal to FY2013", "and Fiscal Per/Month Name is equal to 05 - November", and "and Basic Acct. Category is equal to IN, EX". There are "Refresh" and "Analyze - Refresh" buttons.

At the bottom, there are input fields for "Lower Limit" (-15), "Lower Mid" (-5), "Upper Mid" (5), and "High Limit" (15), with an "Apply" button. A "Spending Rate" section is partially visible at the bottom right.

Click the **Search** button.

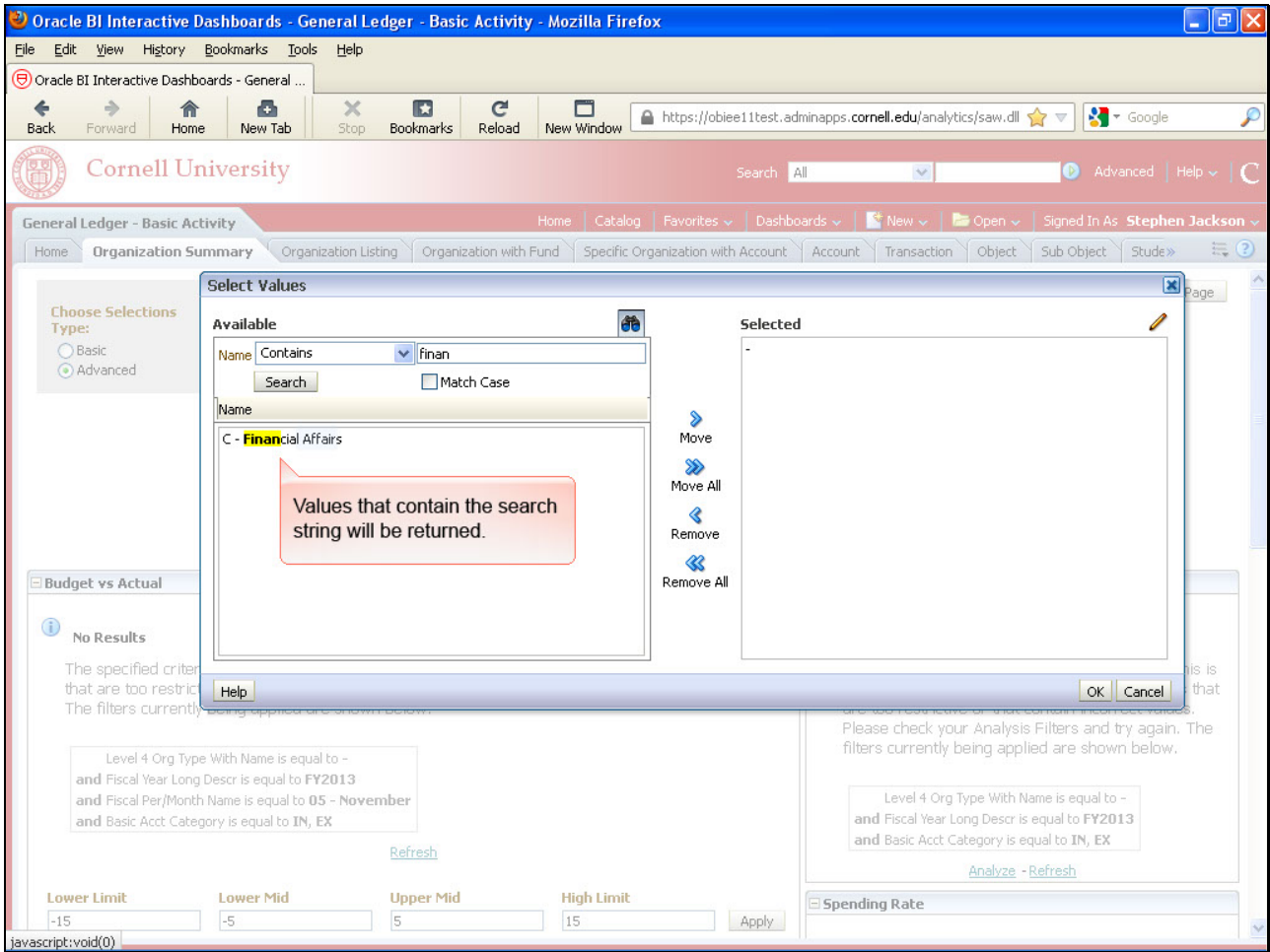

Values that contain the search string will be returned.

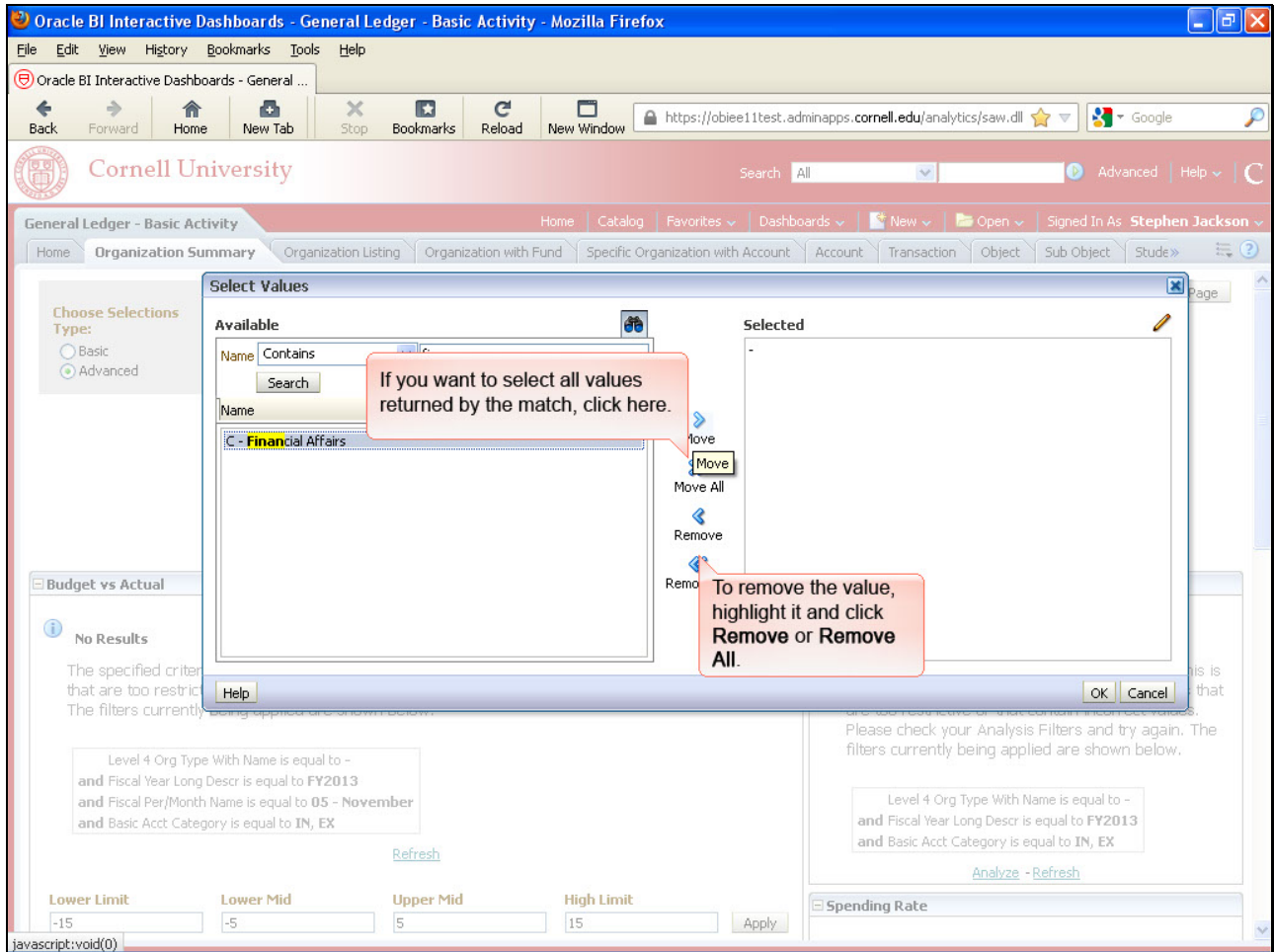

If you want to select all values returned by the match, click here.

To remove the value, highlight it and click **Remove** or **Remove All**.

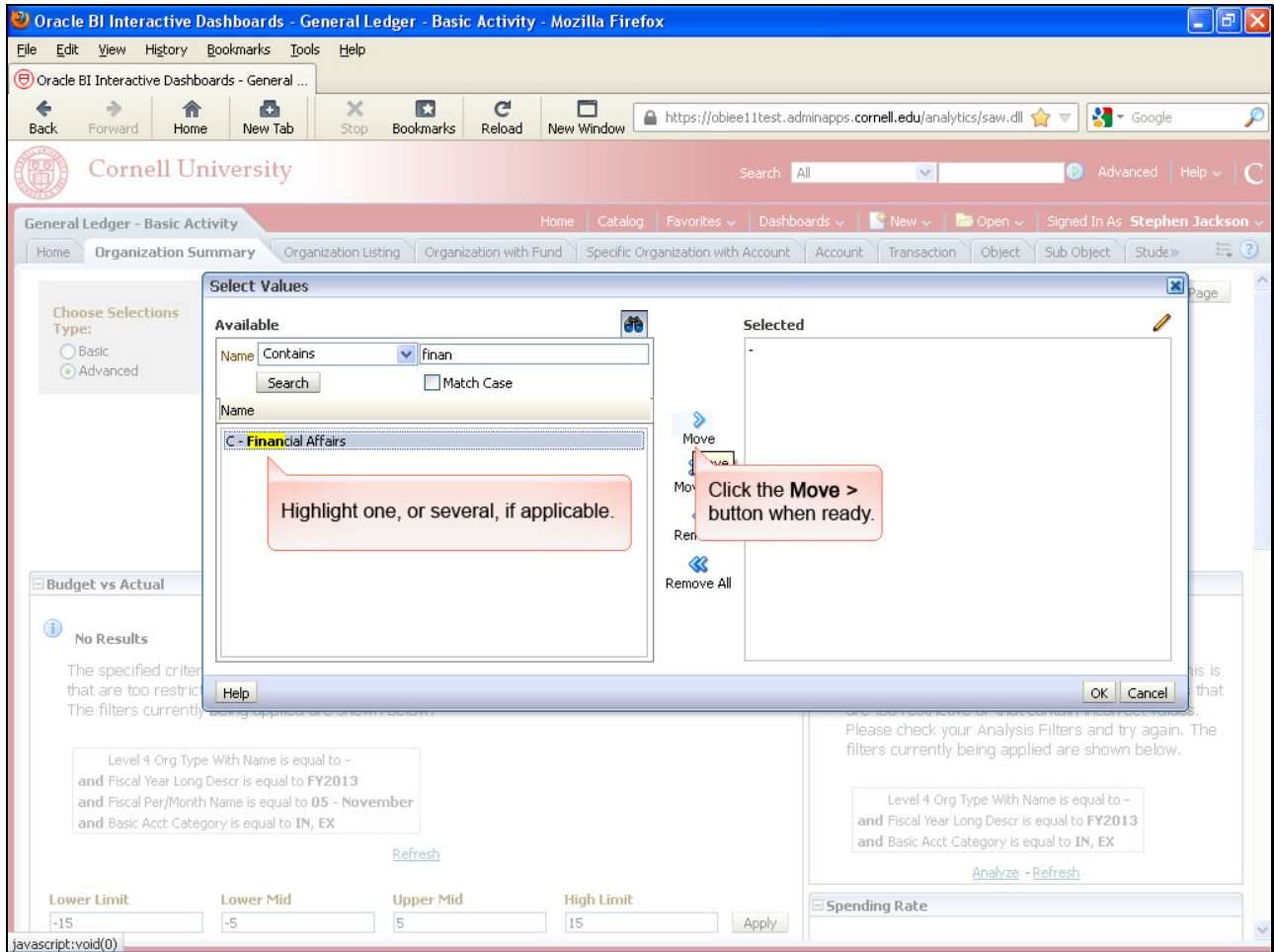

Highlight one, or several, if applicable.

Click the **Move >** button when ready.

	Lower Limit	Lower Mid	Upper Mid	High Limit					
	-15	-5	5	15	Apply				
Select a View: To Date									
	To Date Income Budget	To Date Income	To Date In Var \$	To Date In Var %	To Date Expense Budget	To Date Expense	To Date Ex Var \$	To Date Ex Var %	Options
College/Division									
C - Financial Affairs	42,137,300	27,298,407	(14,838,893)	(35.2%)	42,137,300	16,830,733	25,306,567	60.1%	
Grand Total	42,137,300	27,298,407	(14,838,893)	(35.2%)	42,137,300	16,830,733	25,306,567	60.1%	

When all selections for this prompt are final, click OK.

Page Selectors are almost always constrained against one another.

This means that the list of options available in a selector is limited by the selection choices already made.

In this example, since the Division of Financial Affairs has been selected, the choices available in the Org Mgr Name selector will only include Org Managers in that unit.

	To Date Income Budget	To Date Income	To Date In Var \$	To Date In Var %	To Date Expense Budget	To Date Expense	To Date Ex Var \$	To Date Ex Var %	Options
College/Division									
C - Financial Affairs	42,137,300	27,298,407	(14,838,893)	(35.2%)	42,137,300	16,830,733	25,306,567	60.1%	
Grand Total	42,137,300	27,298,407	(14,838,893)	(35.2%)	42,137,300	16,830,733	25,306,567	60.1%	

Page Selectors are almost always constrained against one another.

This means that the list of options available in a selector is limited by the selection choices already made.

In this example, since the Division of Financial Affairs has been selected, the choices available in the Org Mgr Name selector will only include Org Managers in that unit.

Oracle BI Interactive Dashboards - General Ledger - Basic Activity - Mozilla Firefox

Oracle BI Interactive Dashboards - General ...

Back Forward Home New Tab Stop Bookmarks Reload New Window

https://obiee11test.adminapps.cornell.edu/analytics/saw.dll

Cornell University

Search All Advanced Help

General Ledger - Basic Activity Home Catalog Favorites Dashboards New Open Signed In As Stephen Jackson

Home Organization Summary Organization Listing Organization with Fund Specific Organization with Account Account Transaction Object Sub Object Stude»

Choose Selections Type: Basic Advanced

College/Division: C - Financial Affa Fiscal Year: FY2013 Fiscal Period: 05 - November Org Type: C

Fund Grp And Name: --Select Value--

Object Consolidation: --Select Value--

Object Level Name: --Select Value-- Object Cd And Name: --Select Value--

Sub Object Cd And Name: --Select Value--

Org Mgr Name: --Select Value--

Sub Account FRC: --Select Value--

AICPA Function Name: --Select Value--

Higher Ed Function Name: --Select Value--

Yager, Robin Maria

Apply

Reset Page

Budget vs Actual

*Enter values below to set lower or upper thresholds

Lower Limit: -15 Lower Mid: -5

Apply

	To Date Income Budget	To Date Income	To Date In Var \$	To Date In Var %	To Date Expense Budget	To Date Expense	To Date Ex Var \$	To Date Ex Var %	Options
College/Division									
C - Financial Affairs	42,137,300	27,298,407	(14,838,893)	(35.2%)	42,137,300	16,830,733	25,306,567	60.1%	
Grand Total	42,137,300	27,298,407	(14,838,893)	(35.2%)	42,137,300	16,830,733	25,306,567	60.1%	

Actuals Over Time

Select a View: To Date

To Date Expense

45,000K

40,000K

35,000K

30,000K

25,000K

20,000K

15,000K

10,000K

It also reduces the volume of selection options a user must consider when additional selections are being evaluated.

This feature prevents choosing a combination of page selectors that will fail to return data.

Oracle BI Interactive Dashboards - General Ledger - Basic Activity - Mozilla Firefox

Oracle BI Interactive Dashboards - General ...

https://obiee11test.adminapps.cornell.edu/analytics/saw.dll

Cornell University

General Ledger - Basic Activity

Home | Catalog | Favorites | Dashboards | New | Open | Signed In As **Stephen Jackson**

Home | **Organization Summary** | Organization Listing | Organization with Fund | Specific Organization with Account | Account | Transaction | Object | Sub Object | Stude»

Choose Selections
Type:
 Basic
 Advanced

College/Division: C - Financial Affa | Fiscal Year: FY2013 | Fiscal Period: 05 - November | Org Type: C

Fund Grp And Name: --Select Value-- | Sub Fund Grp And Name: --Select Value-- | Sub Fund Program And Name: --Select Value--

Object Consolidation: --Select Value-- | Object Consolidation Name: --Select Value-- | Object Level: --Select Value-- | Object Level Name: --Select Value-- | Object Cd And Name: --Select Value--

Sub Object Cd And Name: --Select Value-- | Org Mgr Name: --Select Value-- | Sub Account FRC: --Select Value-- | AICPA Function Name: --Select Value-- | Higher Ed Function Name: --Select Value--

Budget vs Actual

*Enter values below to adjust color thresholds

Lower Limit: -15 | Lower Mid: -5 | Upper Mid: 5 | High Limit: 15 | Apply

Select a View: To Date

	To Date Income Budget	To Date Income	To Date In Var \$	To Date In Var %	To Date Expense Budget	To Date Expense	To Date Ex Var \$	To Date Ex Var %	Options
College/Division									
C - Financial Affairs	42,137,300	27,298,407	(14,838,893)	(35.2%)	42,137,300	16,830,733	25,306,567	60.1%	
Grand Total	42,137,300	27,298,407	(14,838,893)	(35.2%)	42,137,300	16,830,733	25,306,567	60.1%	

Select a View: To Date Expense

45,000K
40,000K
35,000K
30,000K
25,000K
20,000K
15,000K
10,000K

Click the **Apply** button to search.

javascript:void(0)

Click the **Apply** button to search.

Budget vs Actual

*Enter values below to adjust color thresholds

Lower Limit: -15 Lower Mid: -5 Upper Mid: 5 High Limit: 15

Select a View:

	To Date Income Budget	To Date Income	To Date In Var \$	To Date In Var %	To Date Expense Budget	To Date Expense	To Date Ex Var \$	To Date Ex Var %	Options
College/Division									
C - Financial Affairs	42,137,300	27,298,407	(14,838,893)	(35.2%)	42,137,300	16,830,733	25,306,567	60.1%	<input type="button" value="v"/>
Grand Total	42,137,300	27,298,407	(14,838,893)	(35.2%)	42,137,300	16,830,733	25,306,567	60.1%	<input type="button" value="v"/>

Legend: < -15% (red), -15% to -5% (orange), -5% to 5% (yellow), 5% to 15% (light green), > 15% (dark green)

Level 4 Org Type With Name is equal to C - Financial Affairs
 and Fiscal Year Long Descr is equal to FY2013
 and Fiscal Per/Month Name is equal to 05 - November
 and Basic Acct Category is equal to IN, EX

Results.